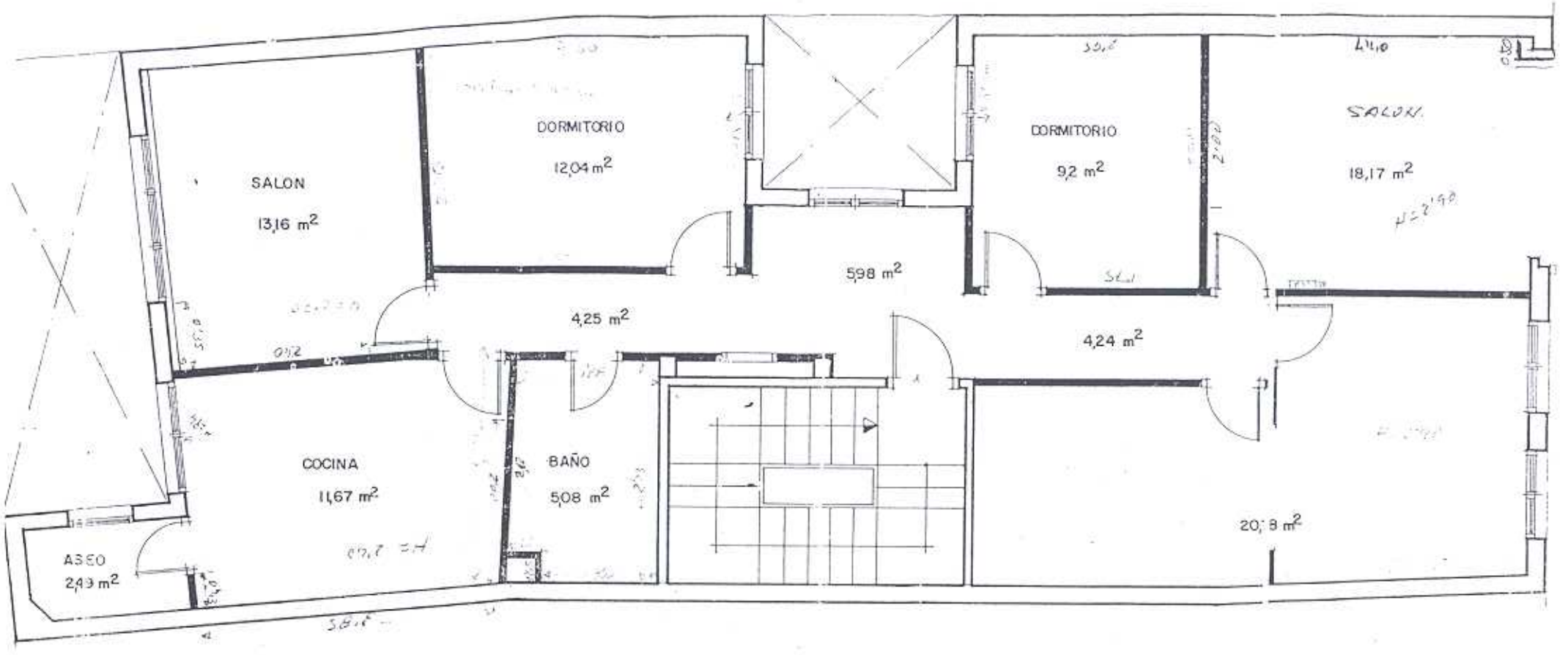

PLANTAS 2ª Y 3ª

SUP. CONST.	135,56 m²
SUP. UTIL	107,06 m²